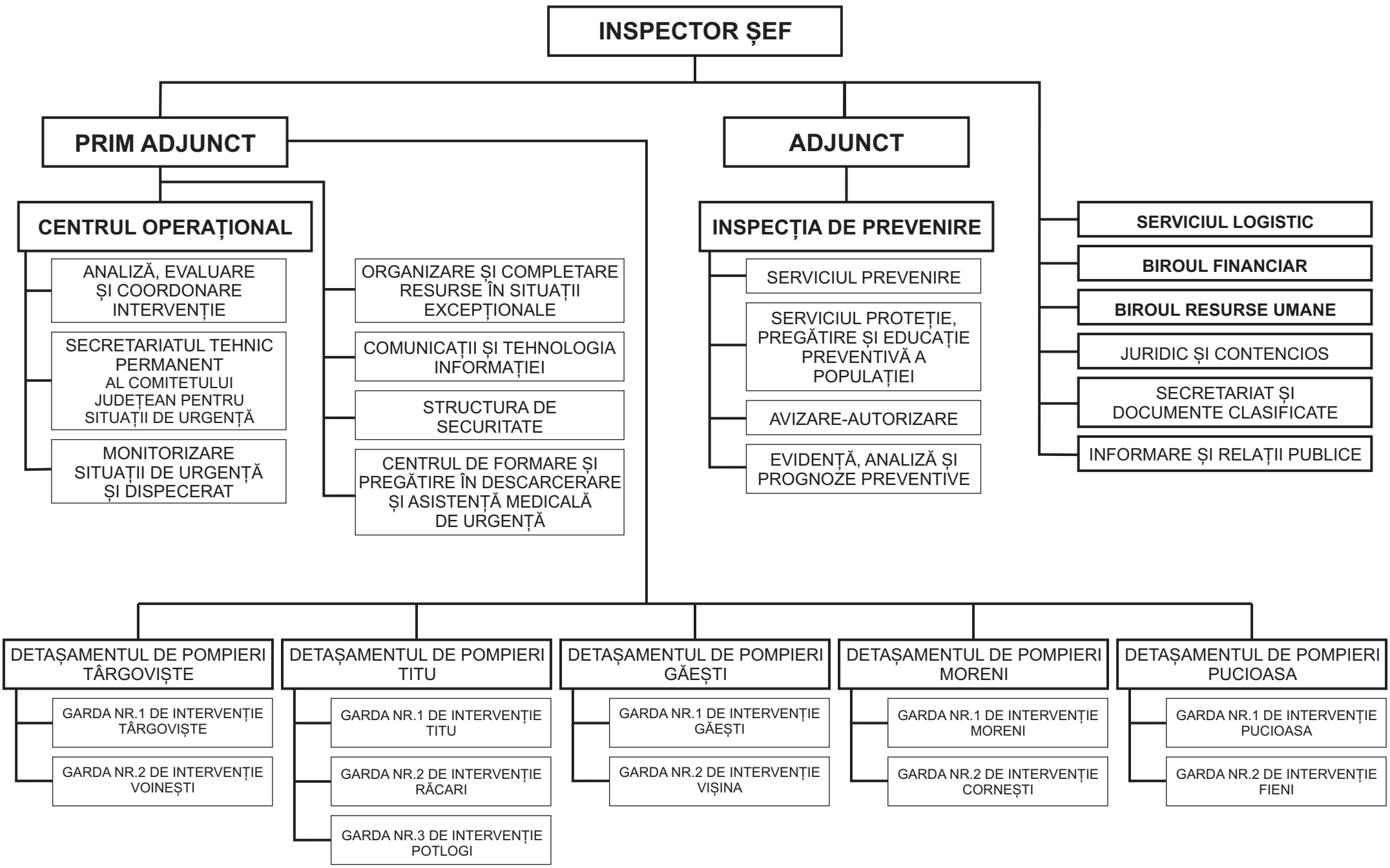O R G A N I G R A M A
INSPECTORATULUI PENTRU SITUAȚII DE URGENȚĂ ”BASARAB I” DÂMBOVIȚA